A long farewell

"November the First"
—P. J. Kavanagh

24 hour challenge #1, for Turff, 5/21/09
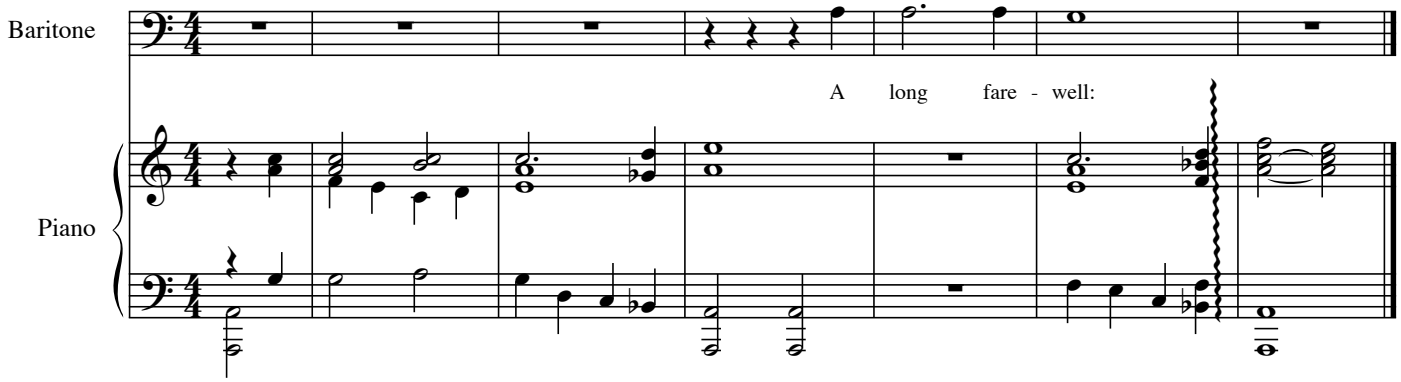
Dale Lyles