How It Breaks for Them

24 hour challenge #4, for Emily, 5/24/09

Dale Lyles
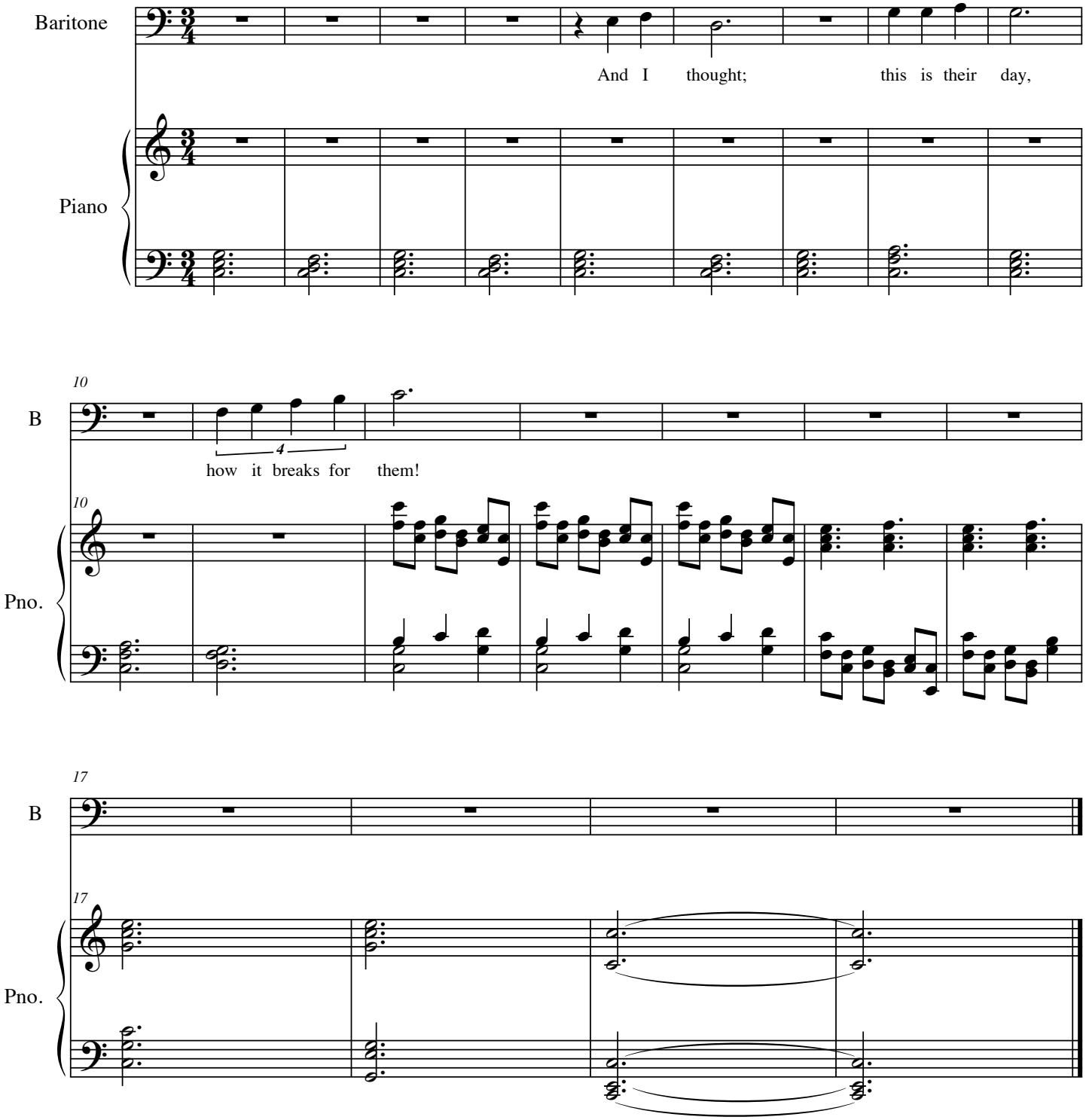
from "Epithalamion/Wedding Dawn,"
Michael Dennis Brown